

Drywalls

Project Case Studies



Shri Shiv Chattrapati Sports Complex

Location: Pune

- ◆ **Architect: Shashi Prabhu & Associates**
- ◆ **Acoustic Consultant: Vijay Purandare**
- ◆ **Project Criteria**
 - ◆ Good sound absorption
 - ◆ Aesthetic appeal

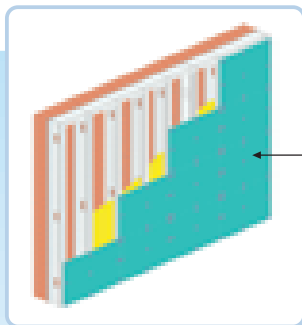

12.5mm Gyptone

Solution Offered	Acoustic Rating	Fire Rating
Gyptone® Wall Lining	0.7 NRC	30 Mins

- ◆ **Area of application**
 - ◆ Wall lining for acoustic treatment on the inside walls



- ◆ **Architect: Dickson Rothschild India Pvt. Ltd.**
- ◆ **Project Criteria**
 - Fast & Dry construction
 - Fire resistance

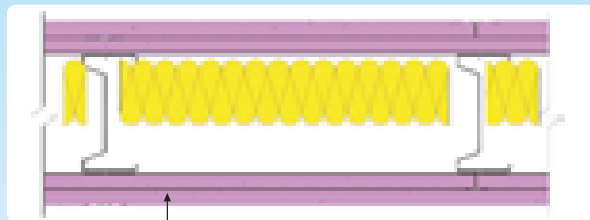
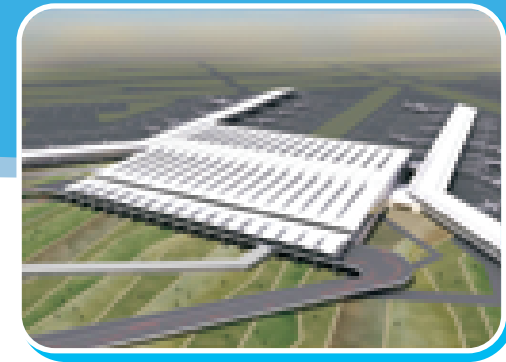

2 x 12.5mm Gyproc® Fireline

Solution Offered	Acoustic Rating	Fire Rating	Impact
144mm Gypwall® Fire Resist	55 Rw dB	120Mins	Severe

- ◆ **Area of application**
 - Terminal corridors
 - Shop to shop partition walls

- ◆ **Architect: Consulting Engineering Services (India) Private Limited (CES)**
- ◆ **Project Criteria**
 - ◆ Good sound absorption
 - ◆ Aesthetic appeal

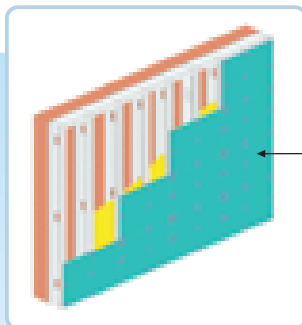

12.5mm Gyptone

Solution Offered	Acoustic Rating	Fire Rating
Gyptone® Wall Lining	0.7 NRC	30 Mins

- ◆ **Area of application**
 - ◆ Wall lining of the indoor stadium walls as an acoustic treatment

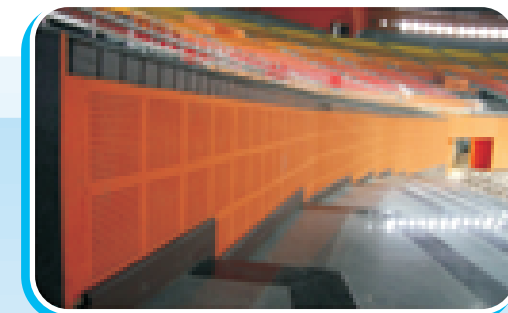

◆ **Architect: GMP International & Archivista Engineering Projects Pvt. Ltd.**

◆ **Project Criteria**

- ◆ Fast & dry construction
- ◆ Impact resistance
- ◆ Sound insulation

13mm Gyproc® Duraline

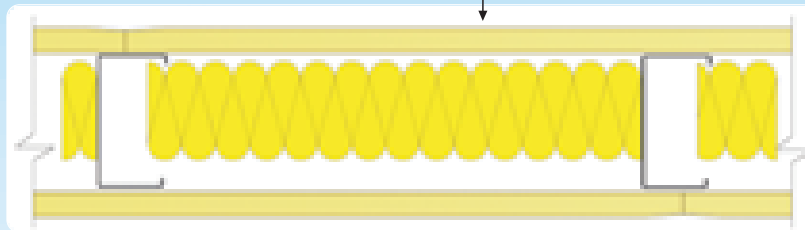

Solution Offered	Acoustic Rating	Fire Rating	Impact
98mm Gypwall® Robust	49 Rw dB	60Mins	Severe

◆ **Area of application**

- ◆ Dividing wall between cabins

